

Gus Engeling WMA
 Unit# 754
 9,957 acres



ENTIRE AREA CLOSED: Oct. 16-Mar. 11.

YOUTH HUNTS
Youth only Squirrel: Sept. 23-24 (rimfire, air guns, or shotgun).

- Designated Entrance and Information / Registration Station
- Area Headquarters
- Designated Campsite
- Pond/Lake
- Public Hunting Area
- 4WD Road
- Designated Public Hunting Road
- Stream/bed

LEGAL GAME • 2023-2024
On-site registration is required
Dove: Sept. 1-30 (Mourning, White-winged, and Eurasian Collared).
Squirrel, Rabbits & Hares: Oct. 1-15 and May 1-31. Rimfire, air guns and shotgun only.
Fishing: Open year round during daylight hours only; except dates ENTIRE AREA CLOSED.
SPECIAL REGULATIONS: Entry through designated Entry/Exit locations ONLY. See Prohibited Acts for further restrictions.

GENERAL USE & VISITATION INFORMATION: Each day except on dates when ENTIRE AREA CLOSED. Daily On-site registration is required of all public users. General public access to the area is during daylight hours through designated legal entry points only and by APH or LPU Permits. All roads subject to closure. Users must access 287 campground through main WMA entrance.

E-POSTCARD SELECTION HUNTS
Predators, Furbearers, Waterfowl, and Squirrel
 See front section of booklet for "E-Postcard Selection Hunt" information.

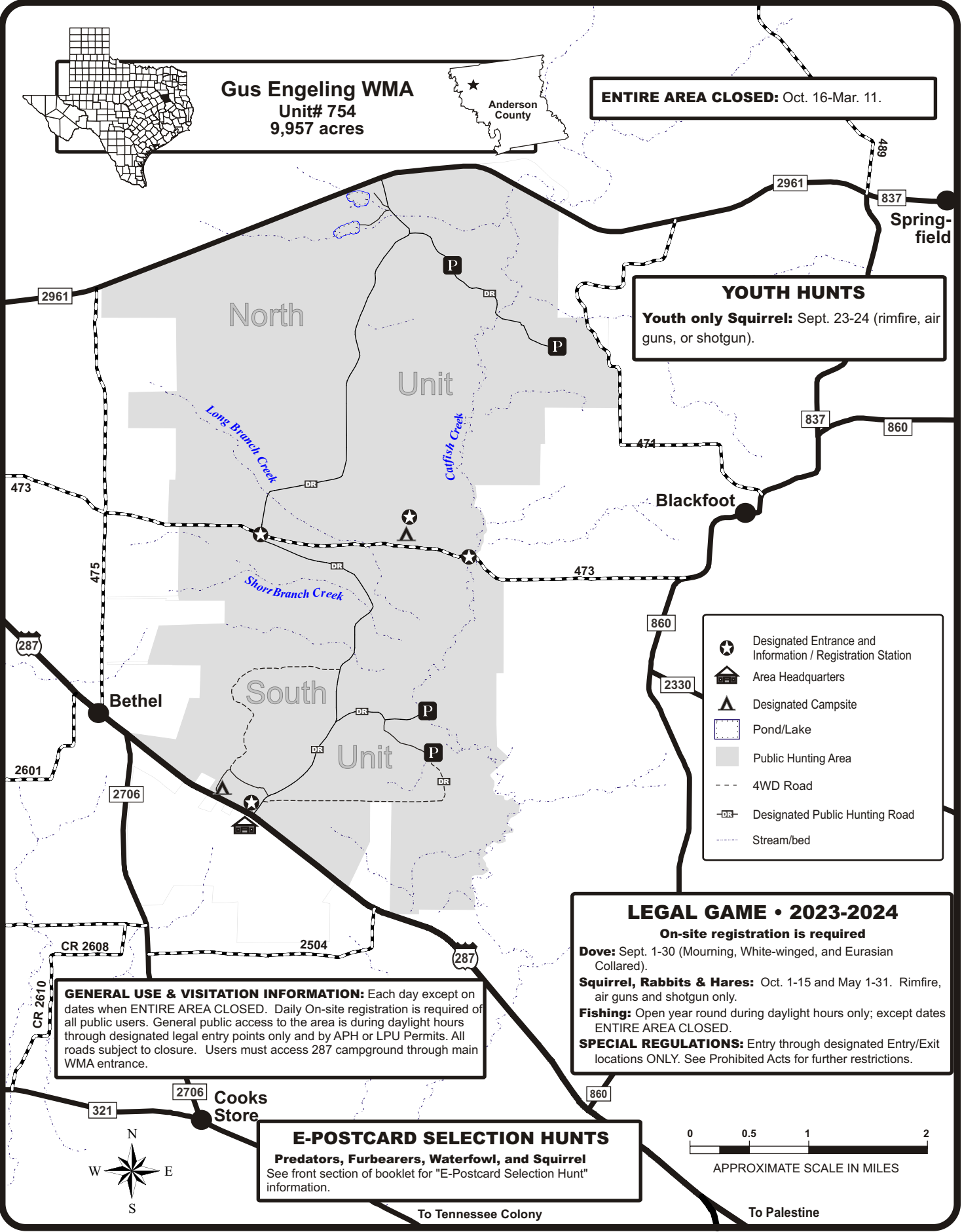
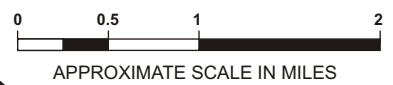

To Tennessee Colony

To Palestine